

ANTWERP

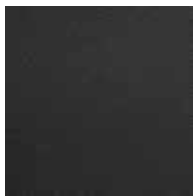

Anthracite
Code: 04D0010
Category: B
Thickness: 1.0 - 1.2mm
Comp: Natural Grain
Aniline Leather



Brown
Code: 04N0007
Category: B
Thickness: 1.0 - 1.2mm
Comp: Natural Grain
Aniline Leather

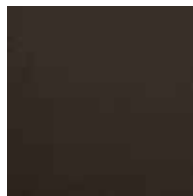

Dark Brown
Code: 04N0008
Category: B
Thickness: 1.0 - 1.2mm
Comp: Natural Grain
Aniline Leather



Dark Grey
Code: 04D0009
Category: B
Thickness: 1.0 - 1.2mm
Comp: Natural Grain
Aniline Leather

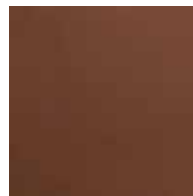

Tan
Code: 04N0006
Category: B
Thickness: 1.0 - 1.2mm
Comp: Natural Grain
Aniline Leather

CAIRO



Azure
Code: 03B0018
Category: 30
Martindale: 50,000
Comp: 80%CO-10%CMD-10%PES
Velvet



Blush
Code: 03V0019
Category: 30
Martindale: 50,000
Comp: 80%CO-10%CMD-10%PES
Velvet



Emerald
Code: 03G0021
Category: 30
Martindale: 50,000
Comp: 80%CO-10%CMD-10%PES
Velvet

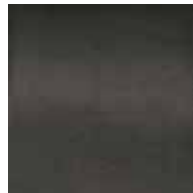

Graphite
Code: 03D0022
Category: 30
Martindale: 50,000
Comp: 80%CO-10%CMD-10%PES
Velvet



Japanese Red
Code: 03R0020
Category: 30
Martindale: 50,000
Comp: 80%CO-10%CMD-10%PES
Velvet



Mink
Code: 03D0023
Category: 30
Martindale: 50,000
Comp: 80%CO-10%CMD-10%PES
Velvet

FLORENCE



Blue
Code: 02B0004
Category: 30
Martindale: 80,000
Comp: 80%WO-20%PA

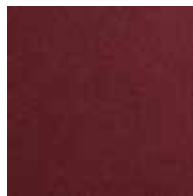

Bordeaux
Code: 02R0020
Category: 30
Martindale: 80,000
Comp: 80%WO-20%PA



Breeze
Code: 02B0002
Category: 30
Martindale: 80,000
Comp: 80%WO-20%PA



Charcoal
Code: 02D0010
Category: 30
Martindale: 80,000
Comp: 80%WO-20%PA



Husk
Code: 02V0007
Category: 30
Martindale: 80,000
Comp: 80%WO-20%PA



Light Grey
Code: 02L0001
Category: 30
Martindale: 80,000
Comp: 80%WO-20%PA



Moss
Code: 02G0006
Category: 30
Martindale: 80,000
Comp: 80%WO-20%PA



Ocean
Code: 02B0003
Category: 30
Martindale: 80,000
Comp: 80%WO-20%PA



Olive
Code: 02G0005
Category: 30
Martindale: 80,000
Comp: 80%WO-20%PA



Red
Code: 02R0009
Category: 30
Martindale: 80,000
Comp: 80%WO-20%PA



Rose
Code: 02V0008
Category: 30
Martindale: 80,000
Comp: 80%WO-20%PA

LISBON

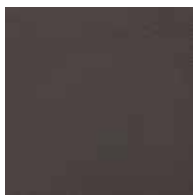

Anthracite
Code: 04D0004
Category: A
Thickness: 1.3 - 1.5mm
Comp: Corrected Grain
Aniline Leather

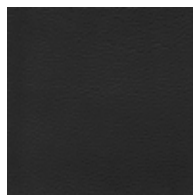

Black
Code: 04D0005
Category: A
Thickness: 1.3 - 1.5mm
Comp: Corrected Grain
Aniline Leather

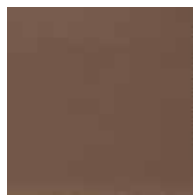

Mud
Code: 04N0003
Category: A
Thickness: 1.3 - 1.5mm
Comp: Corrected Grain
Aniline Leather

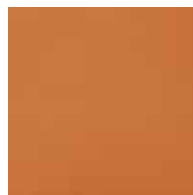

Natural
Code: 04N0002
Category: A
Thickness: 1.3 - 1.5mm
Comp: Corrected Grain
Aniline Leather



Pearl
Code: 04L0001
Category: A
Thickness: 1.3 - 1.5mm
Comp: Corrected Grain
Aniline Leather

MADRID



Black
Code: 02D0015
Category: 10
Martindale: 30,000
Comp: 45%VI-30%CO-25%LI



Platinum
Code: 02N0011
Category: 10
Martindale: 30,000
Comp: 45%VI-30%CO-25%LI



Raspberry
Code: 02R0013
Category: 10
Martindale: 30,000
Comp: 45%VI-30%CO-25%LI



School Grey
Code: 02D0014
Category: 10
Martindale: 30,000
Comp: 45%VI-30%CO-25%LI



Storm
Code: 02B0012
Category: 10
Martindale: 30,000
Comp: 45%VI-30%CO-25%LI

MARRAKECH



Carbon
Code: 02D0019
Category: 20
Martindale: 30,000
Comp: 56%CO-20%VI-12%LI-8%AC-4%PL



Dune
Code: 02L0018
Category: 20
Martindale: 30,000
Comp: 56%CO-20%VI-12%LI-8%AC-4%PL

MELBOURNE

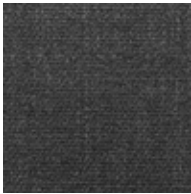

Coal
Code: 03D0008
Category: 20
Martindale: 40,000
Comp: 48%PC-6%CO-10%NY-12%PL-24%WO



Jodphur
Code: 03B0004
Category: 20
Martindale: 40,000
Comp: 48%PC-6%CO-10%NY-12%PL-24%WO



Navy
Code: 03B0002
Category: 20
Martindale: 40,000
Comp: 48%PC-6%CO-10%NY-12%PL-24%WO

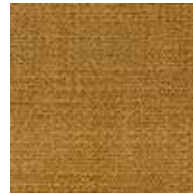

Ochre
Code: 03Y0006
Category: 20
Martindale: 40,000
Comp: 48%PC-6%CO-10%NY-12%PL-24%WO



Pebble
Code: 03L0001
Category: 20
Martindale: 40,000
Comp: 48%PC-6%CO-10%NY-12%PL-24%WO



Rust
Code: 03R0005
Category: 20
Martindale: 40,000
Comp: 48%PC-6%CO-10%NY-12%PL-24%WO



Sand
Code: 03N0007
Category: 20
Martindale: 40,000
Comp: 48%PC-6%CO-10%NY-12%PL-24%WO

MOSCOW



Blue-Linen
Code: 02B0014
Category: 10
Martindale: 31,000
Comp: 35%PL-27%CO-24%VI-14%LI



Graphite
Code: 02D0016
Category: 10
Martindale: 31,000
Comp: 35%PL-27%CO-24%VI-14%LI



Lavender
Code: 02V0015
Category: 10
Martindale: 31,000
Comp: 35%PL-27%CO-24%VI-14%LI



Linen
Code: 02N0017
Category: 10
Martindale: 31,000
Comp: 35%PL-27%CO-24%VI-14%LI

NEW YORK



Blue-Black
Code: 01B0010
Category: 40
Martindale: 90,000
Comp: 96%WO-4%PA



Coral
Code: 01O0004
Category: 40
Martindale: 90,000
Comp: 96%WO-4%PA



Curry
Code: 01O0003
Category: 40
Martindale: 90,000
Comp: 96%WO-4%PA



Flamingo
Code: 01V0005
Category: 40
Martindale: 90,000
Comp: 96%WO-4%PA



Grey-Black
Code: 01D0011
Category: 40
Martindale: 90,000
Comp: 96%WO-4%PA



Kies
Code: 01L0001
Category: 40
Martindale: 90,000
Comp: 96%WO-4%PA



Lagoon
Code: 01B0007
Category: 40
Martindale: 90,000
Comp: 96%WO-4%PA



Magenta
Code: 01V0006
Category: 40
Martindale: 90,000
Comp: 96%WO-4%PA



Pear
Code: 01Y0002
Category: 40
Martindale: 90,000
Comp: 96%WO-4%PA



Prime
Code: 01B0008
Category: 40
Martindale: 90,000
Comp: 96%WO-4%PA



Two Blues
Code: 01B0009
Category: 40
Martindale: 90,000
Comp: 96%WO-4%PA

OSLO

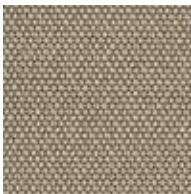

Almond
Code: 01N0019
Category: 40
Martindale: 90,000
Comp: 96%WO-4%PA



Amur
Code: 01B0016
Category: 40
Martindale: 90,000
Comp: 96%WO-4%PA

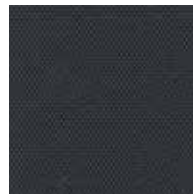

Anthracite
Code: 01D0021
Category: 40
Martindale: 90,000
Comp: 96%WO-4%PA

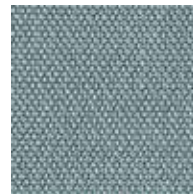

Aqua
Code: 01B0014
Category: 40
Martindale: 90,000
Comp: 96%WO-4%PA

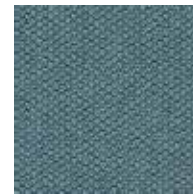

Azure
Code: 01B0015
Category: 40
Martindale: 90,000
Comp: 96%WO-4%PA

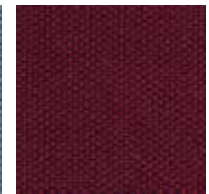

Currant
Code: 01V0017
Category: 40
Martindale: 90,000
Comp: 96%WO-4%PA

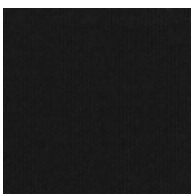

Ebony
Code: 01D0022
Category: 40
Martindale: 90,000
Comp: 96%WO-4%PA



Hazelnut
Code: 01N0020
Category: 40
Martindale: 90,000
Comp: 96%WO-4%PA



Japanese
Code: 01O0018
Category: 40
Martindale: 90,000
Comp: 96%WO-4%PA

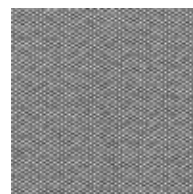

Pepper
Code: 01L0012
Category: 40
Martindale: 90,000
Comp: 96%WO-4%PA



Sun
Code: 01Y0013
Category: 40
Martindale: 90,000
Comp: 96%WO-4%PA

WASHINGTON

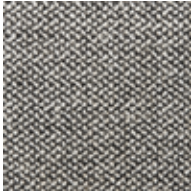

Black-White
Code: 03D0017
Category: 20
Martindale: 30,000
Comp: 45%PC-19%CO-12%LI-12%PL-12%VI



Blue-White
Code: 03B0013
Category: 20
Martindale: 30,000
Comp: 45%PC-19%CO-12%LI-12%PL-12%VI



Copper-White
Code: 03O0015
Category: 20
Martindale: 30,000
Comp: 45%PC-19%CO-12%LI-12%PL-12%VI

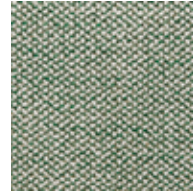

Green-White
Code: 03G0014
Category: 20
Martindale: 30,000
Comp: 45%PC-19%CO-12%LI-12%PL-12%VI



Grey-White
Code: 03L0009
Category: 20
Martindale: 30,000
Comp: 45%PC-19%CO-12%LI-12%PL-12%VI

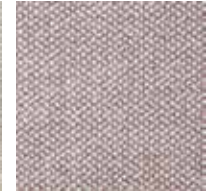

Lavender-White
Code: 03R0011
Category: 20
Martindale: 30,000
Comp: 45%PC-19%CO-12%LI-12%PL-12%VI

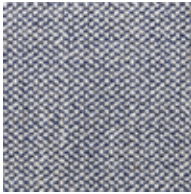

Navy-White
Code: 03B0012
Category: 20
Martindale: 30,000
Comp: 45%PC-19%CO-12%LI-12%PL-12%VI

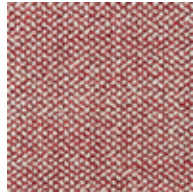

Red-White
Code: 03R0010
Category: 20
Martindale: 30,000
Comp: 45%PC-19%CO-12%LI-12%PL-12%VI



White-Smoke
Code: 03N0016
Category: 20
Martindale: 30,000
Comp: 45%PC-19%CO-12%LI-12%PL-12%VI

ACCOYA

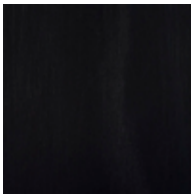

Accoya
Carbon



Accoya
Natural

GLASS



Grey Acid Etched Glass



White Acid Etched Glass



Smoke Fluted Glass

HPL

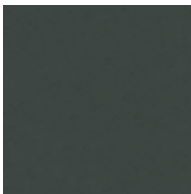

Graphite Grey



Blue



Green

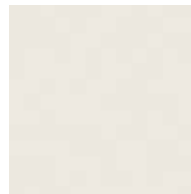

White

IBIZA



Light Greige
Code: 05L0001

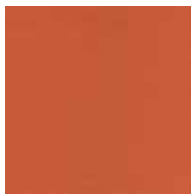

Salmon
Code: 05O0004



Navy Blue
Code: 05B0003



Green
Code: 05G0005



Black
Code: 05D0002

MARBLE

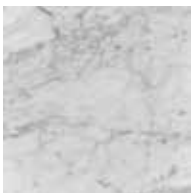

Honed Marble
White Carrara



Honed Marble
Black Marquina



Polished Marble
White Carrara



Polished Marble
Black Marquina

METALLICS



Pewter



Brass

POWDERCOAT

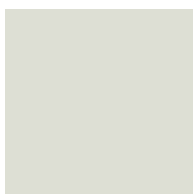

White
RAL 9002



Salmon
RAL 3012



Blue
RAL 5001



Green
RAL 6026



Black
RAL 9017

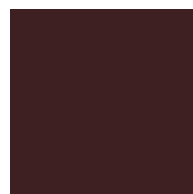

Bordeaux
RAL 3007

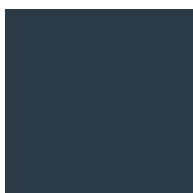

RAL 5008
STEEL BLUE

SATIN LACQUER

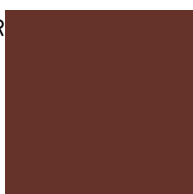

RAL 8012
BRICK RED



RAL SP01
OCHRE YELLOW

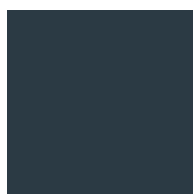

RAL 5008
STEEL BLUE

WOOD



Ash
Natural

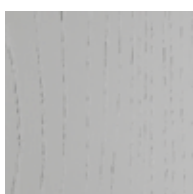

Ash
Grey Stained

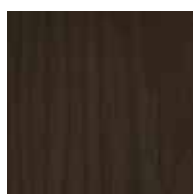

Ash
Carbon Stained